AP Music Theory
Permanent Score #2

Name_____

No. 44 - Chorus "Hallelujah!"

from Messiah

George Frideric Handel
(1685-1759)

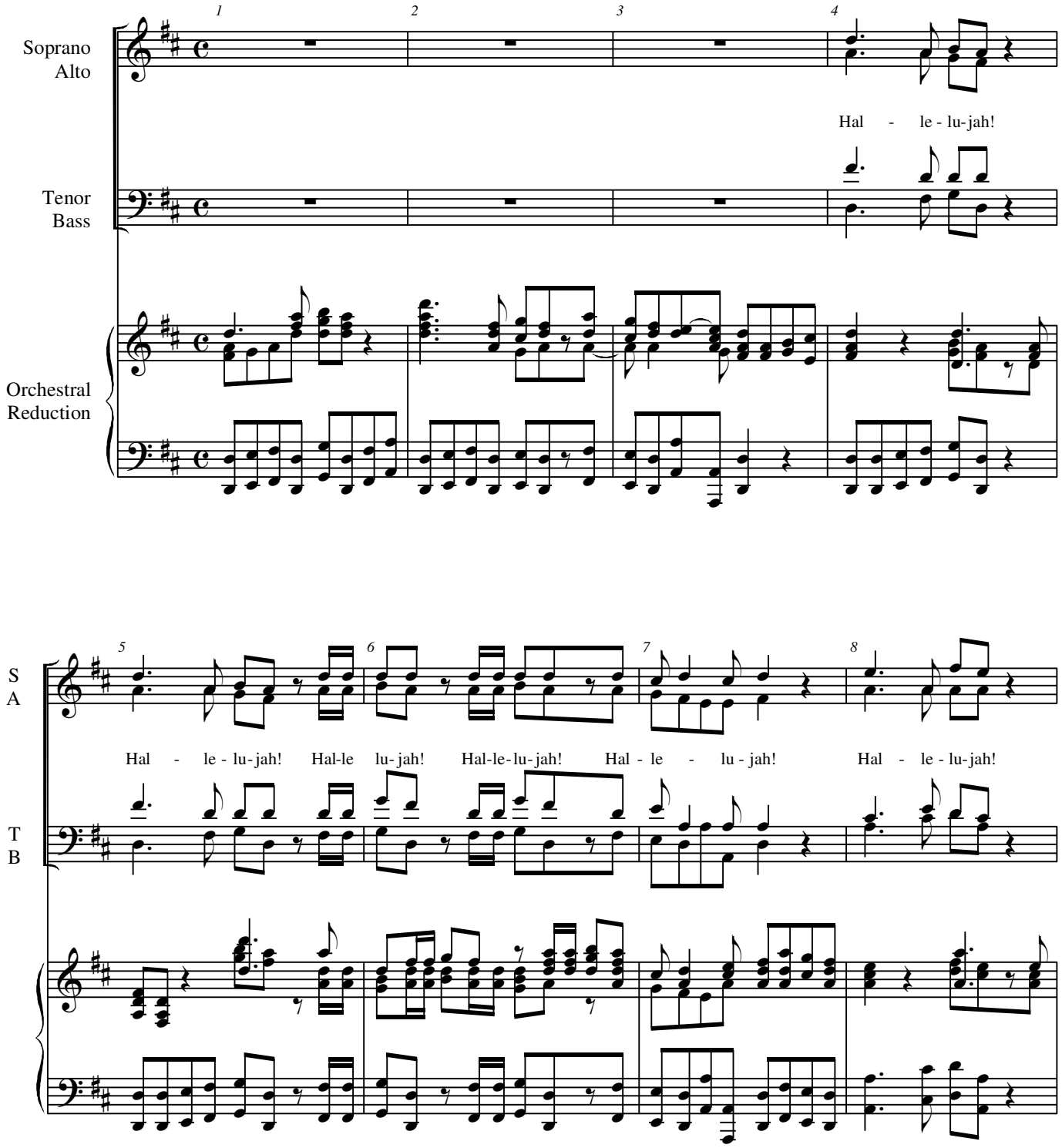

A

S
A

T
B

9 10 11 12

Hal - le - lu - jah! Hal-le - lu - jah! Hal-le-lu - jah! Hal - le - lu - jah! for the Lord

A

13 14 15 16

God Om-ni - po-tent reign - eth. Hal-le - lu - jah! Hal-le-lu - jah! Hal-le - lu - jah! Hal-le-lu - jah!

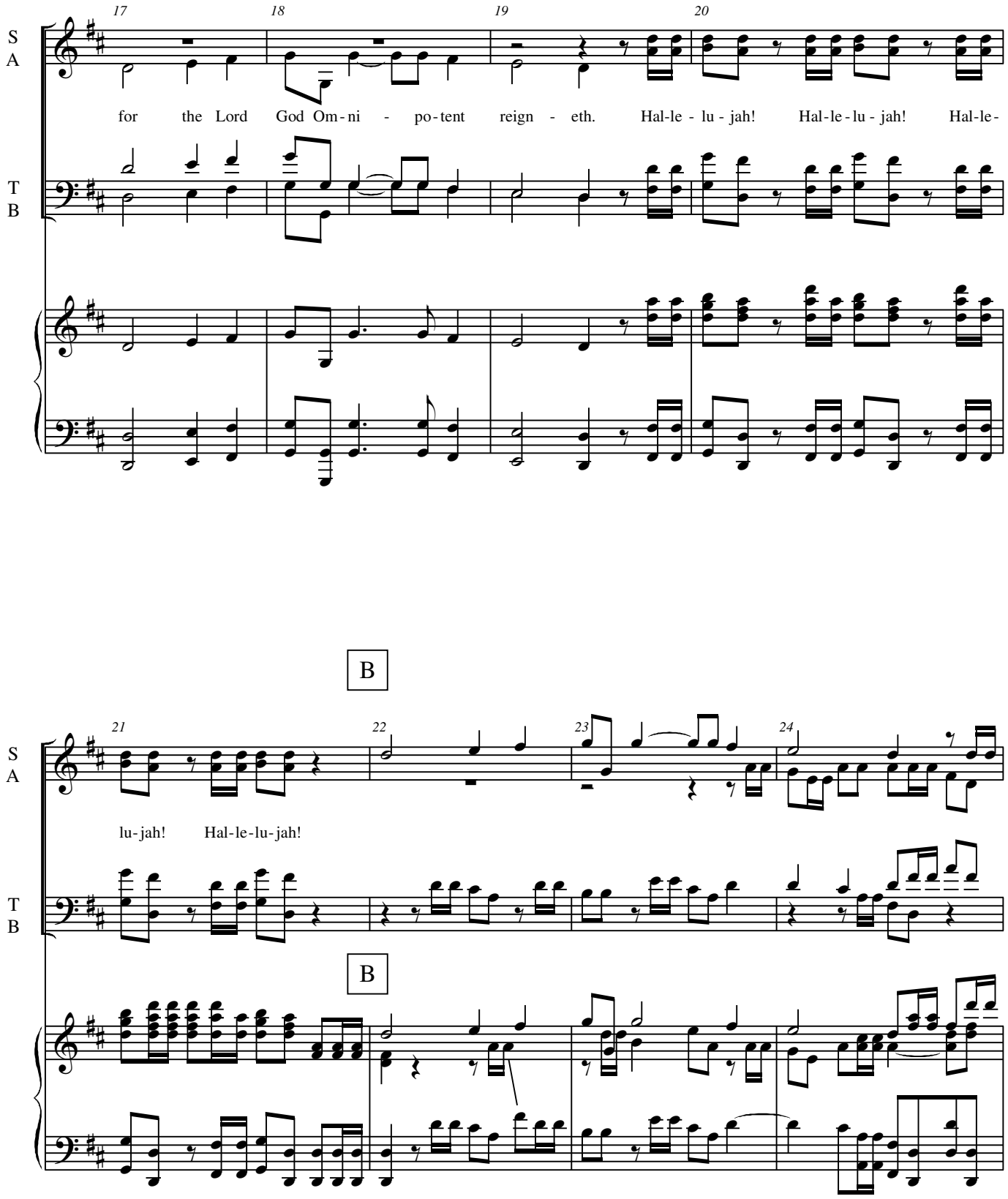
17
18
19
20
S
A
for the Lord God Om-ni - po-tent reign - eth. Hal-le - lu - jah! Hal-le-lu - jah! Hal-le-
T
B
B
21
22
23
24
S
A
lu-jah! Hal-le-lu-jah!
T
B
B

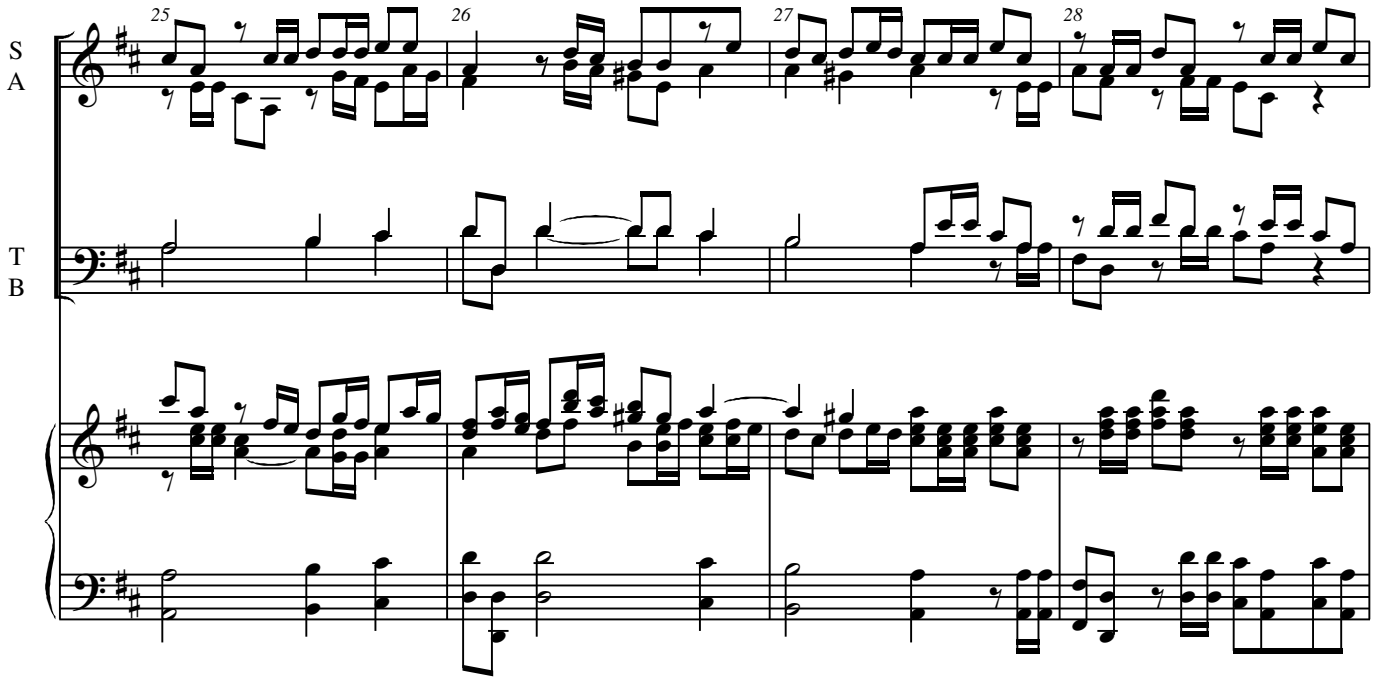
25
26
27
28
S
A
T
B

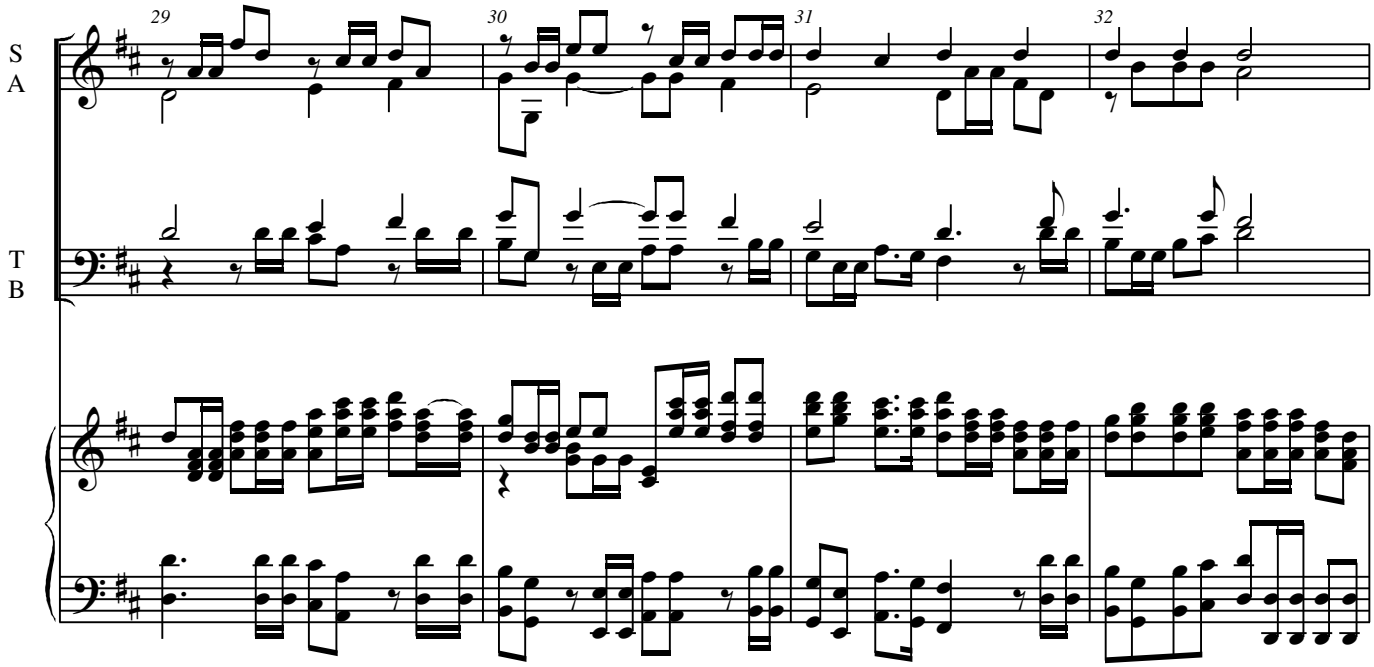
29
30
31
32
S
A
T
B

C

S
A

33 34 35 36 37 38

The king-dom of this world is be - come the King-dom of our

T
B

C

D

S
A

39 40 41 42 43

Lord and of His Christ, and of His Christ;

T
B

and He shall reign for ev - ver and ev - er,

D

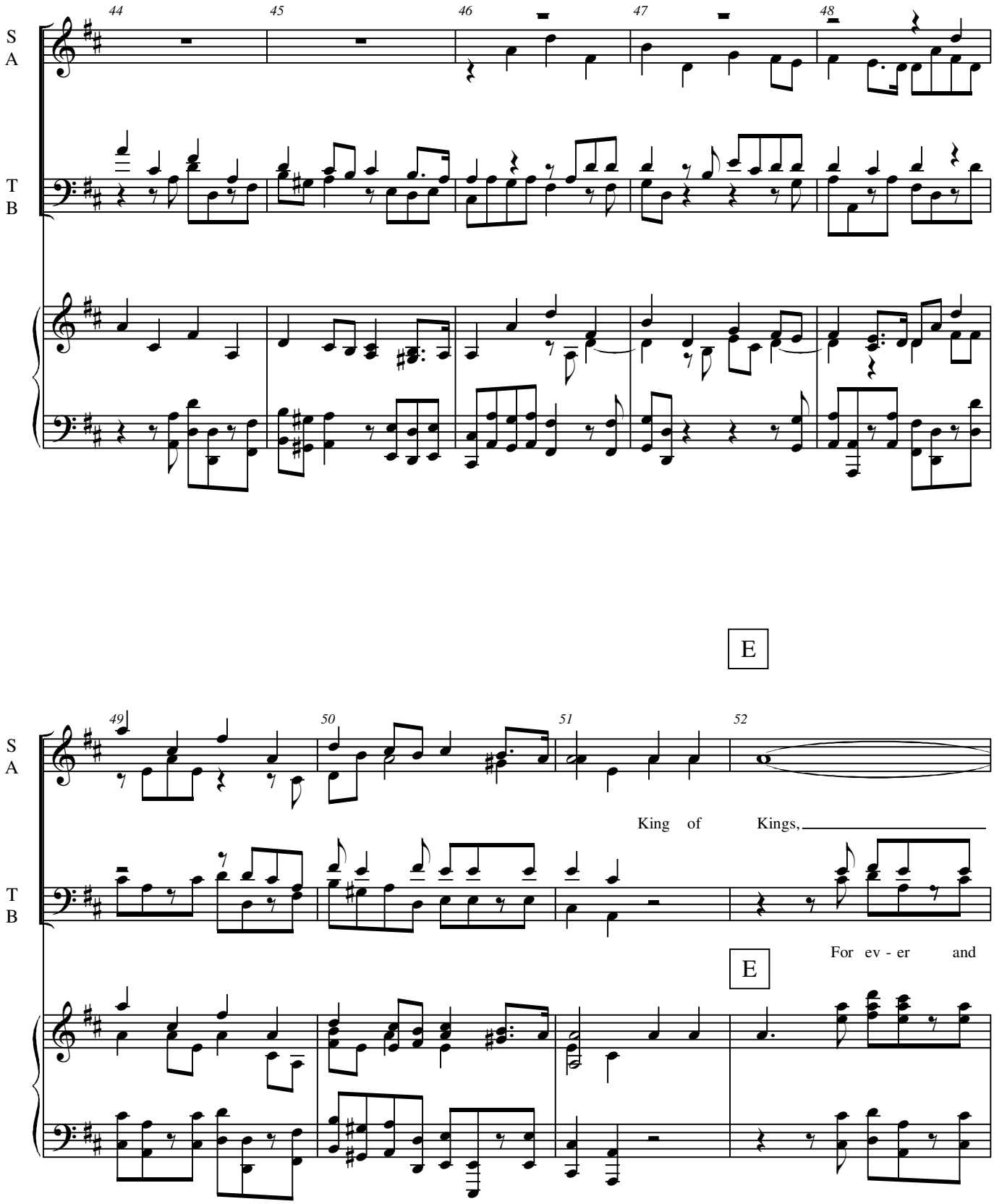
44
45
46
47
48
S
A
T
B
E
49
50
51
52
King of Kings,
For ev - er and
E

53 54 55 56

S
A

and Lord of Lords.

T
B

ev-er. Hal-le-lu-jah! Hal-le - lu-jah! For ev-er and ev-er. Hal-le-lu-jah! Hal-le-

King of Kings, and Lord of

57 58 59 60

S
A

For ev-er and ev-er. Hal-le-lu-jah! Hal-le - lu-jah!

T
B

lu-jah!

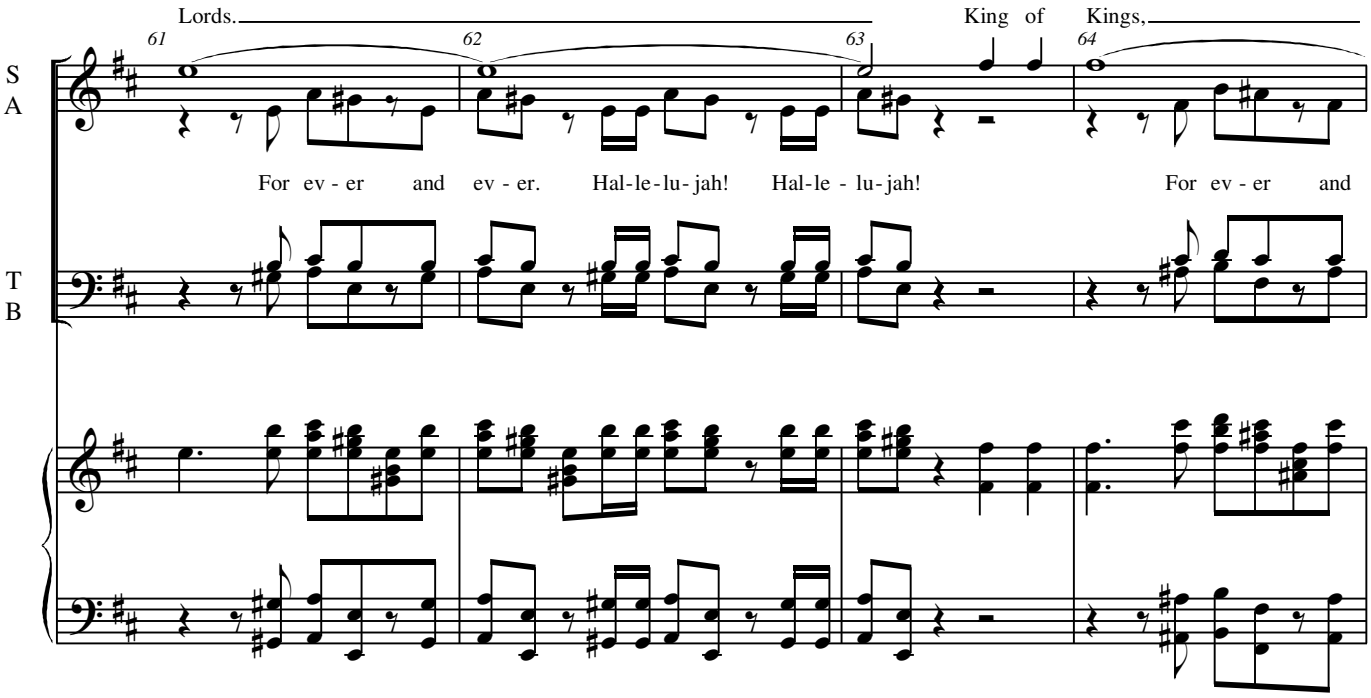
Lords.
King of Kings,
61
62
63
64
S
A
For ev - er and ev - er. Hal-le-lu-jah! Hal-le - lu-jah! For ev - er and
T
B

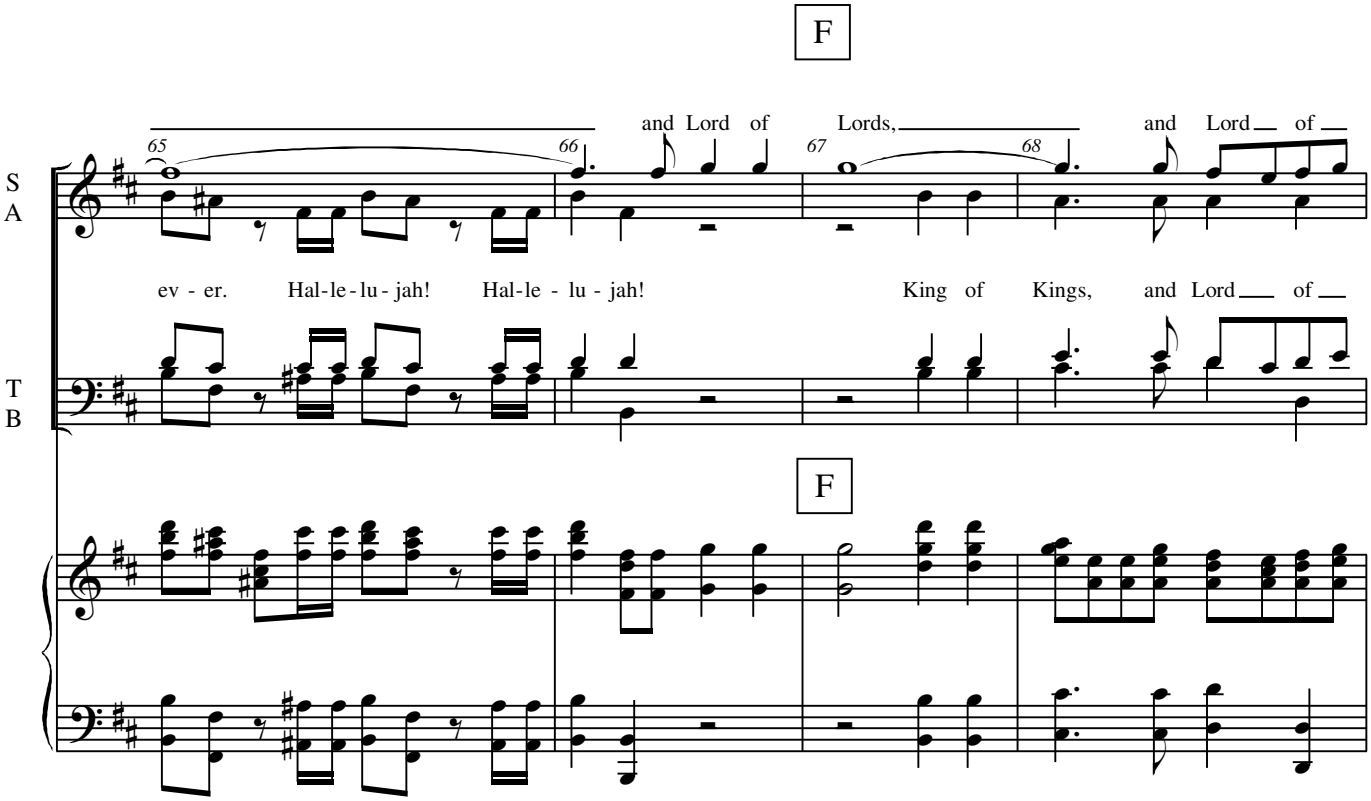
F
and Lord of Lords,
and Lord of
65
66
67
68
S
A
ev - er. Hal-le-lu-jah! Hal-le - lu - jah! King of Kings, and Lord of
T
B
F

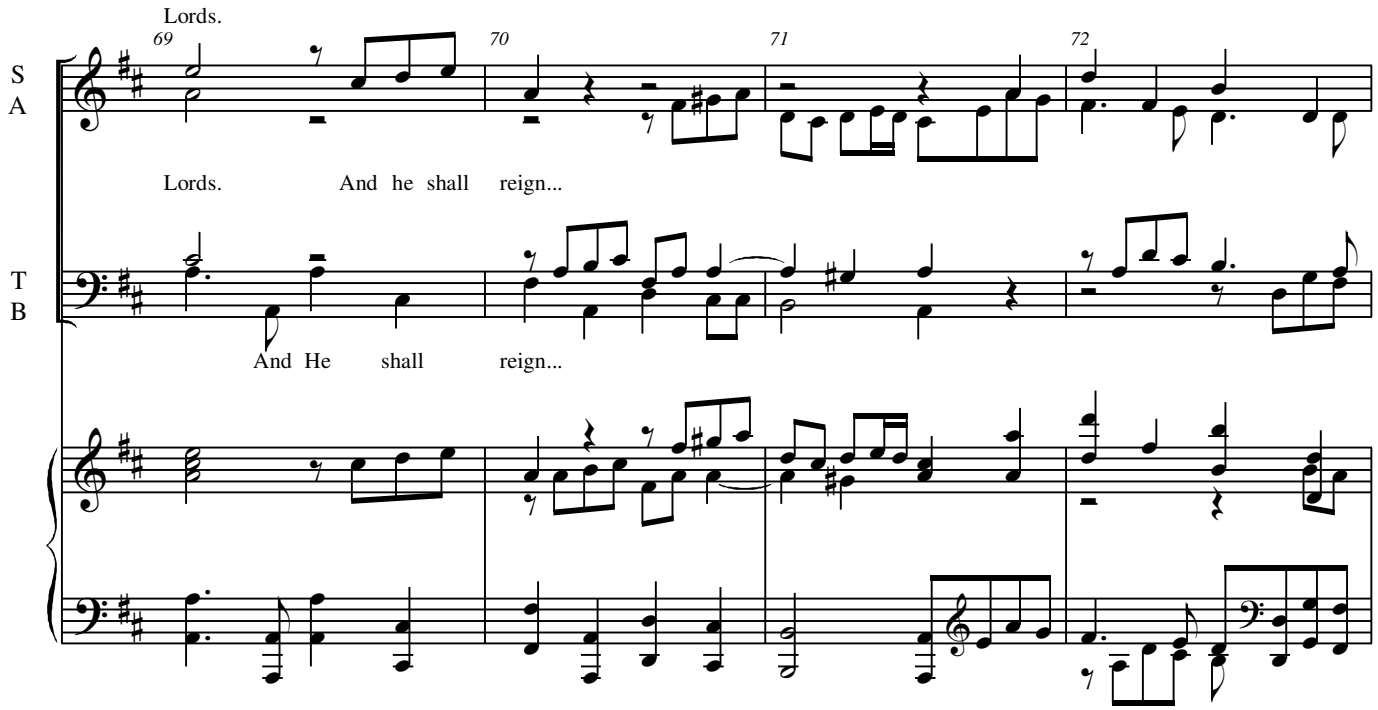
Lords.
69
70
71
72
S
A
Lords. And he shall reign...
T
B
And He shall reign...

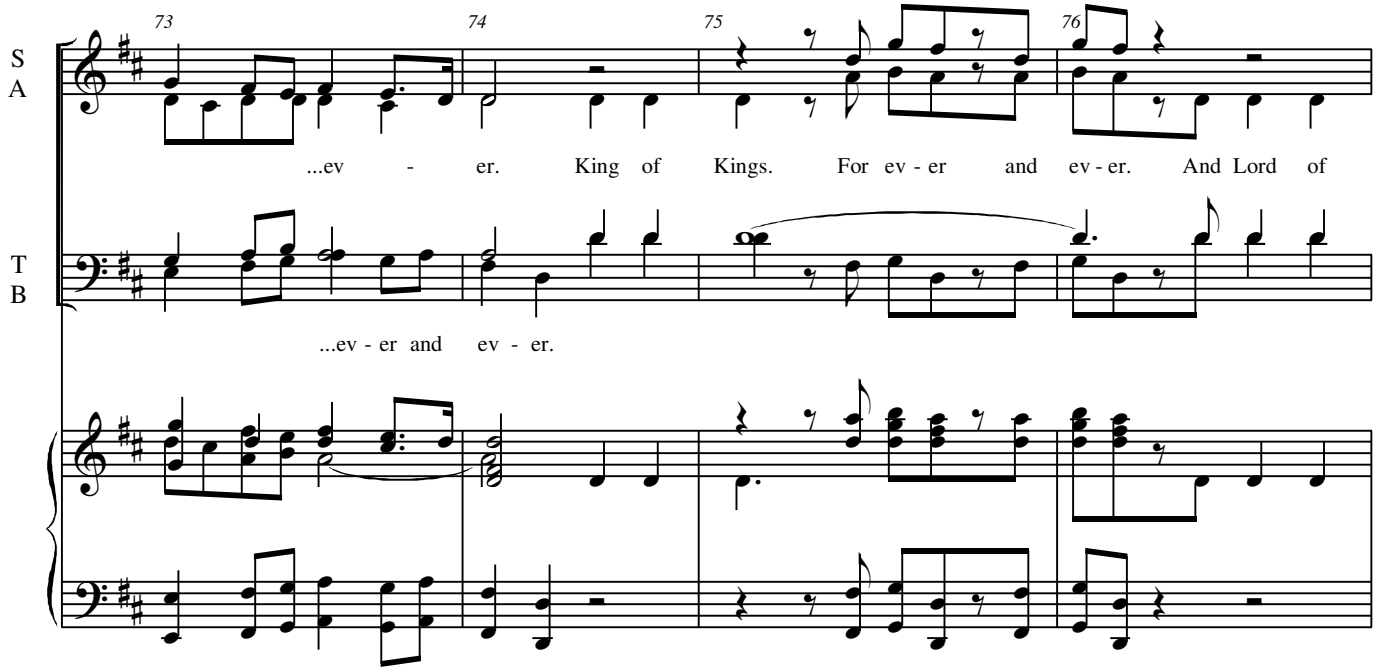
73
74
75
76
S
A
...ev - er. King of Kings. For ev - er and ev - er. And Lord of
T
B
...ev - er and ev - er.

S
A

77 78 79 80

And He shall reign for

Lords. Hal-le-lu-jah! Hal-le - lu-jah! And He shall reign for ev - er, for ev - er and ev -

T
B

G

81 82 83

S
A

er. King of Kings, and Lord of Lords, King of

T
B

G

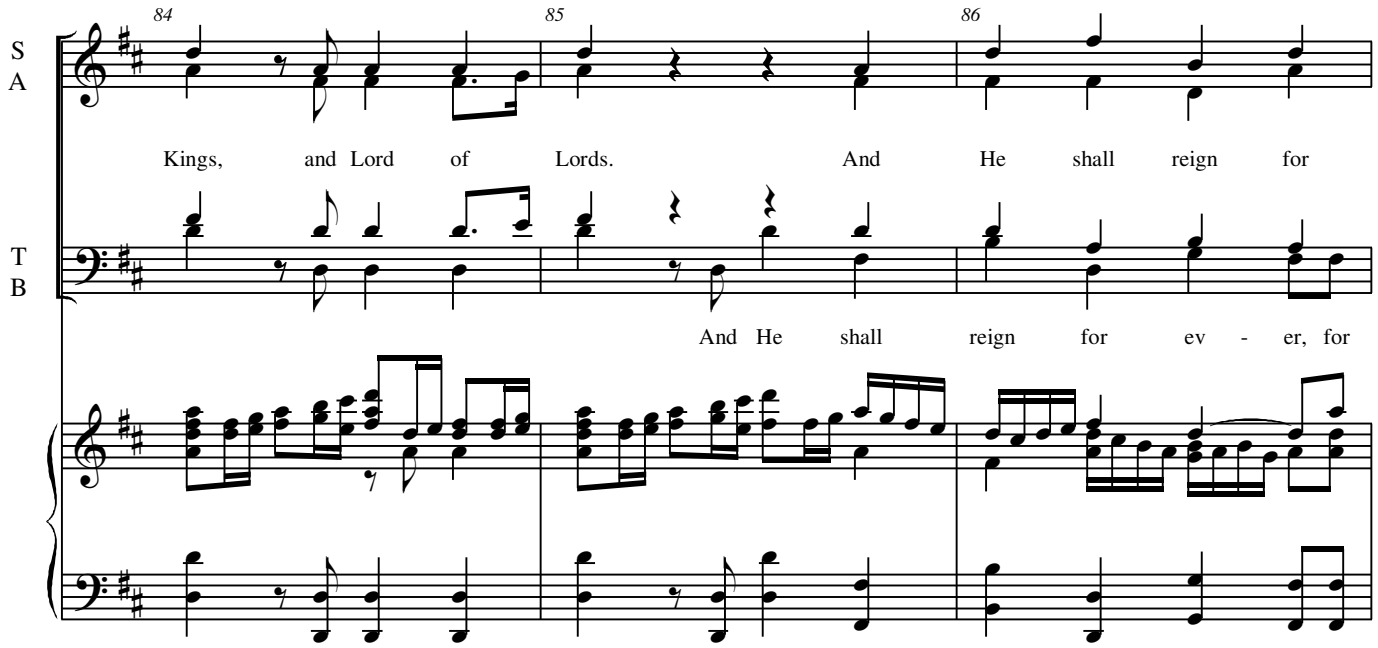
84
85
86
S
A
Kings, and Lord of Lords. And He shall reign for
T
B
And He shall reign for ev - er, for

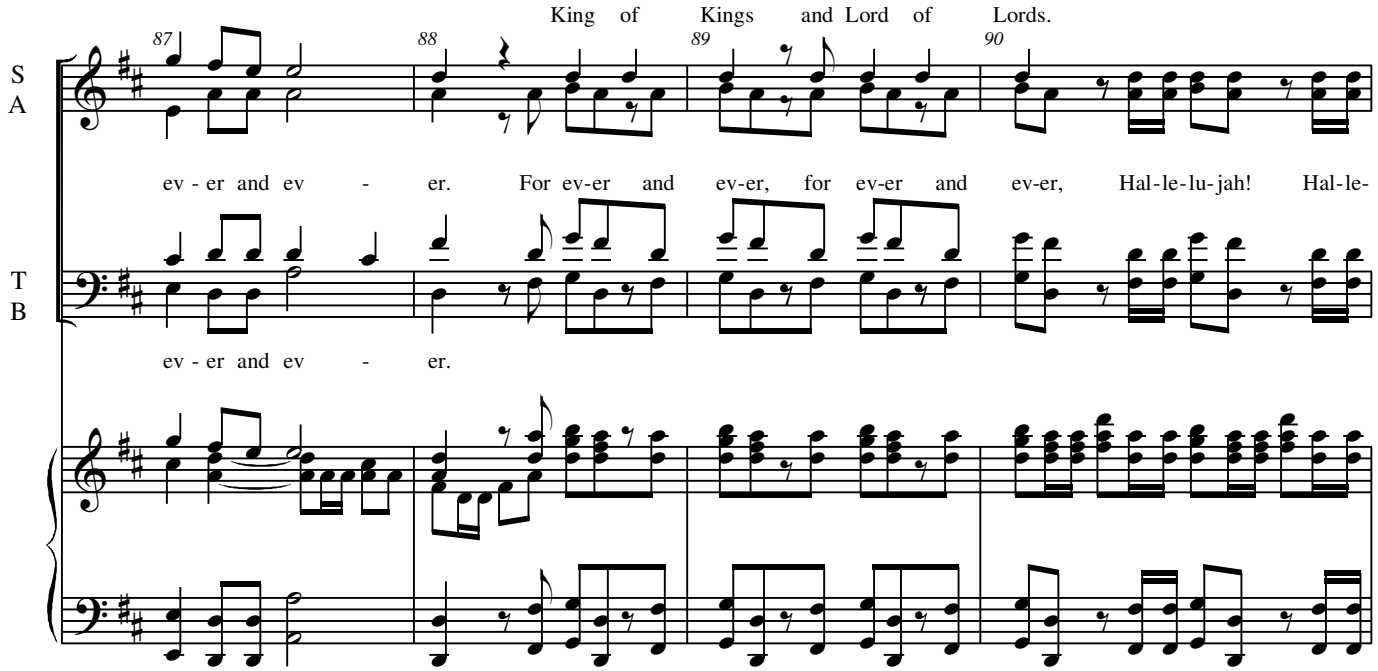
King of Kings and Lord of Lords.
87
88
89
90
S
A
ev - er and ev - er. For ev-er and ev-er, for ev-er and ev-er, Hal-le-lu-jah! Hal-le-
T
B
ev - er and ev - er.

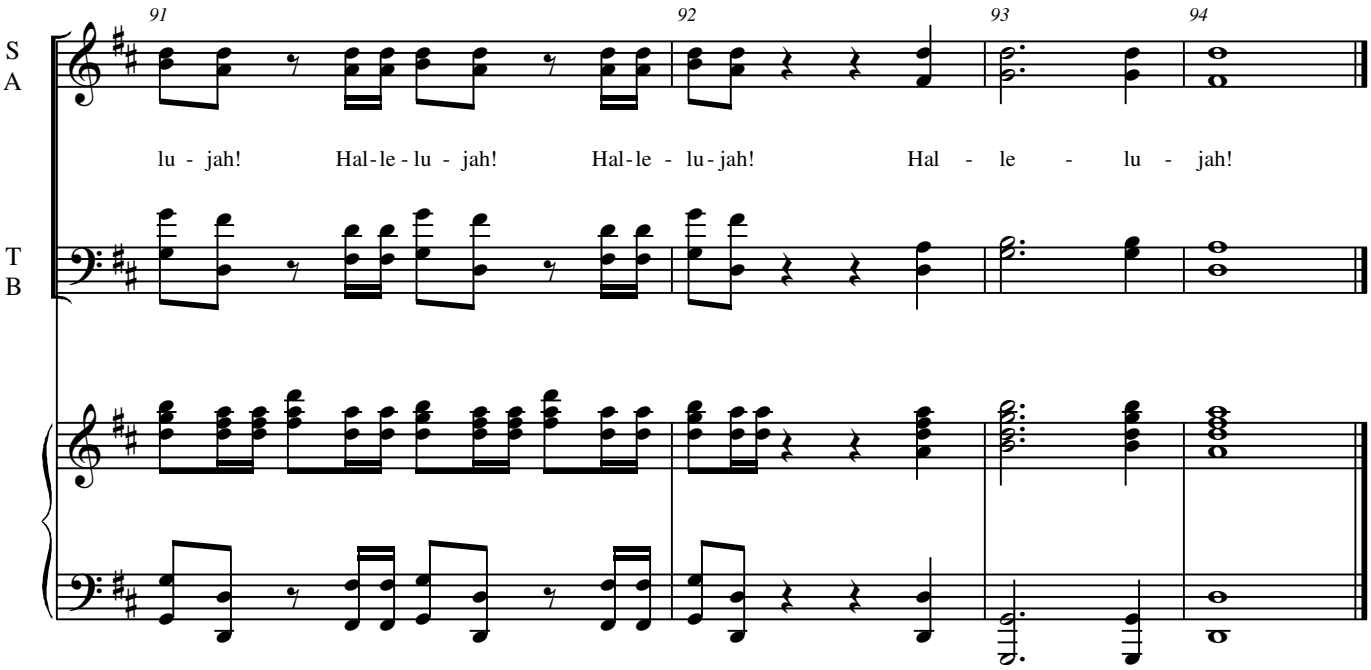

NOTES: