AP Music Theory
Permanent Score #10

Name_____

Fugue No. 5 in D Major, BWV 874

from the Well-Tempered Clavier, Book 2

Johann Sebastian Bach
(1685-1750)

(fugue a 4)

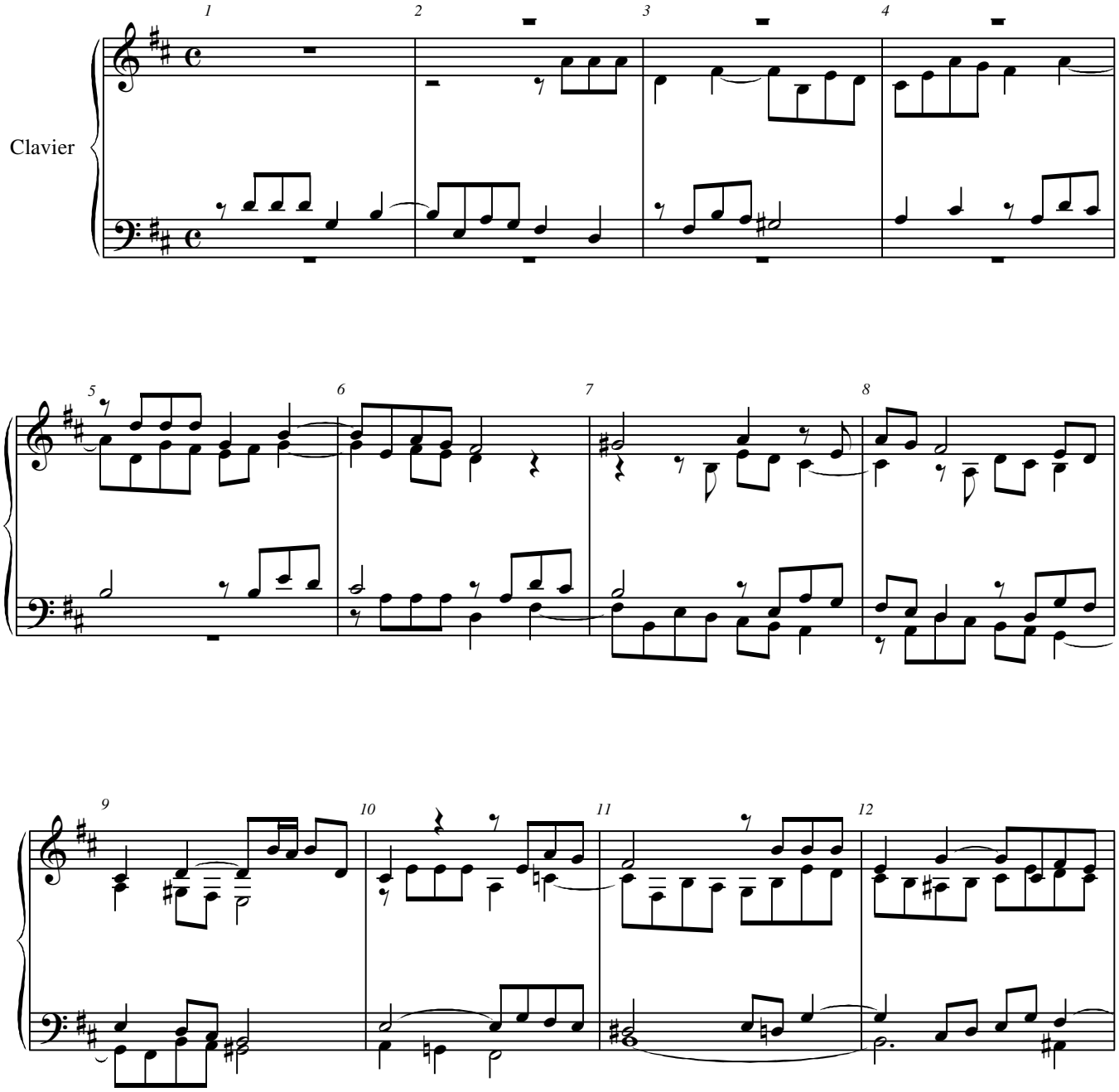

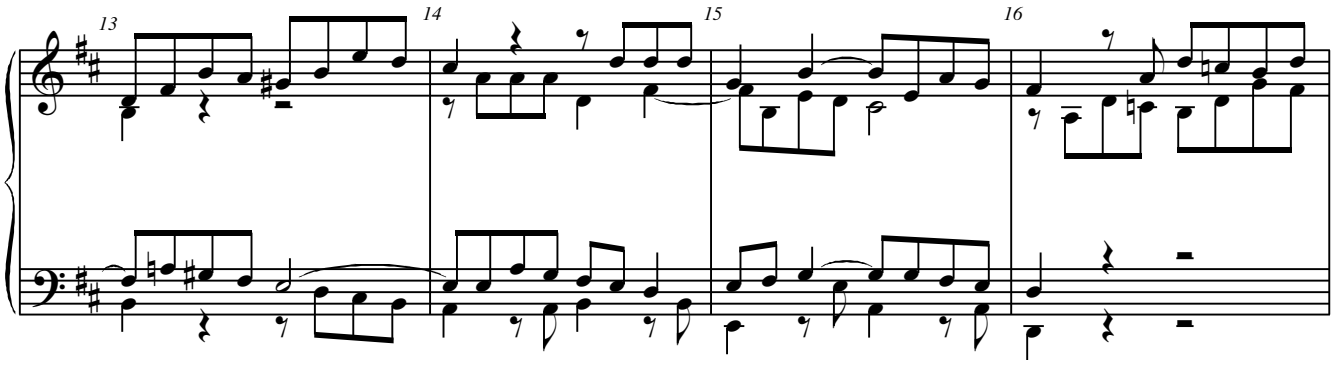
13
14
15
16

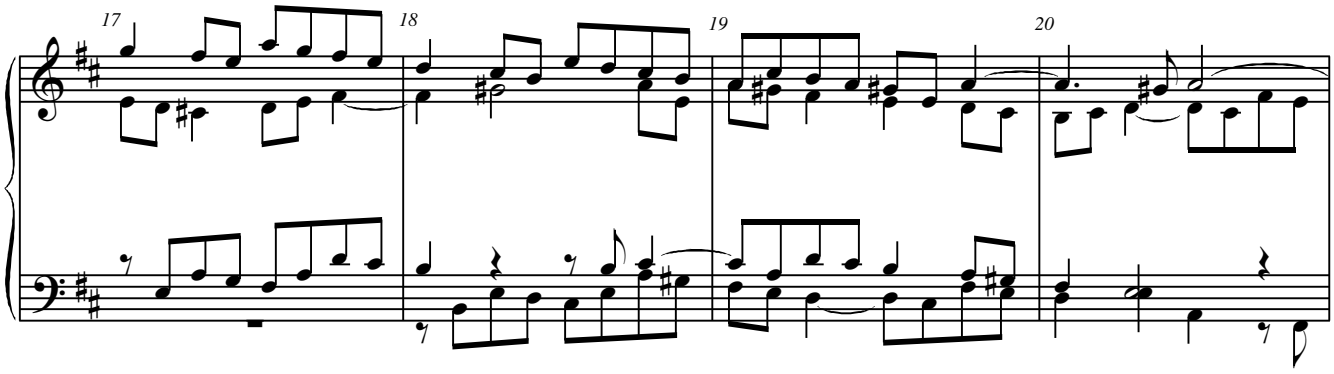
17
18
19
20

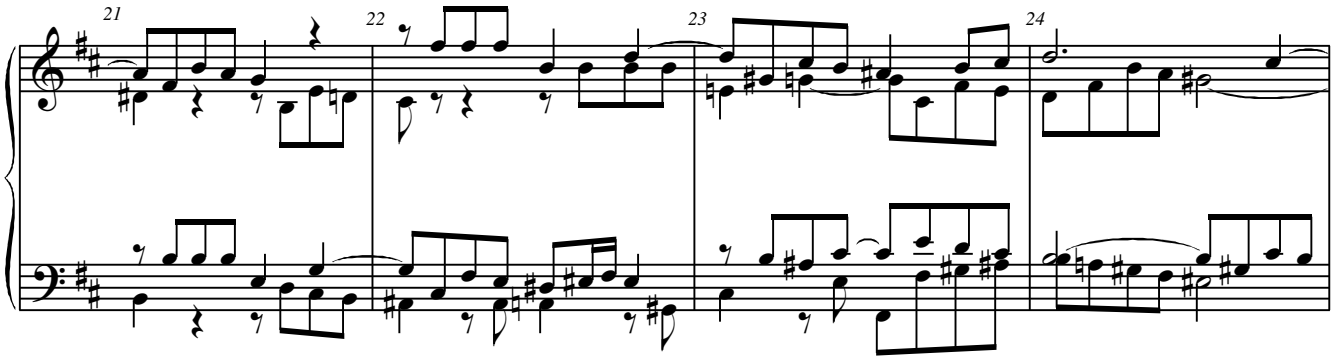
21
22
23
24

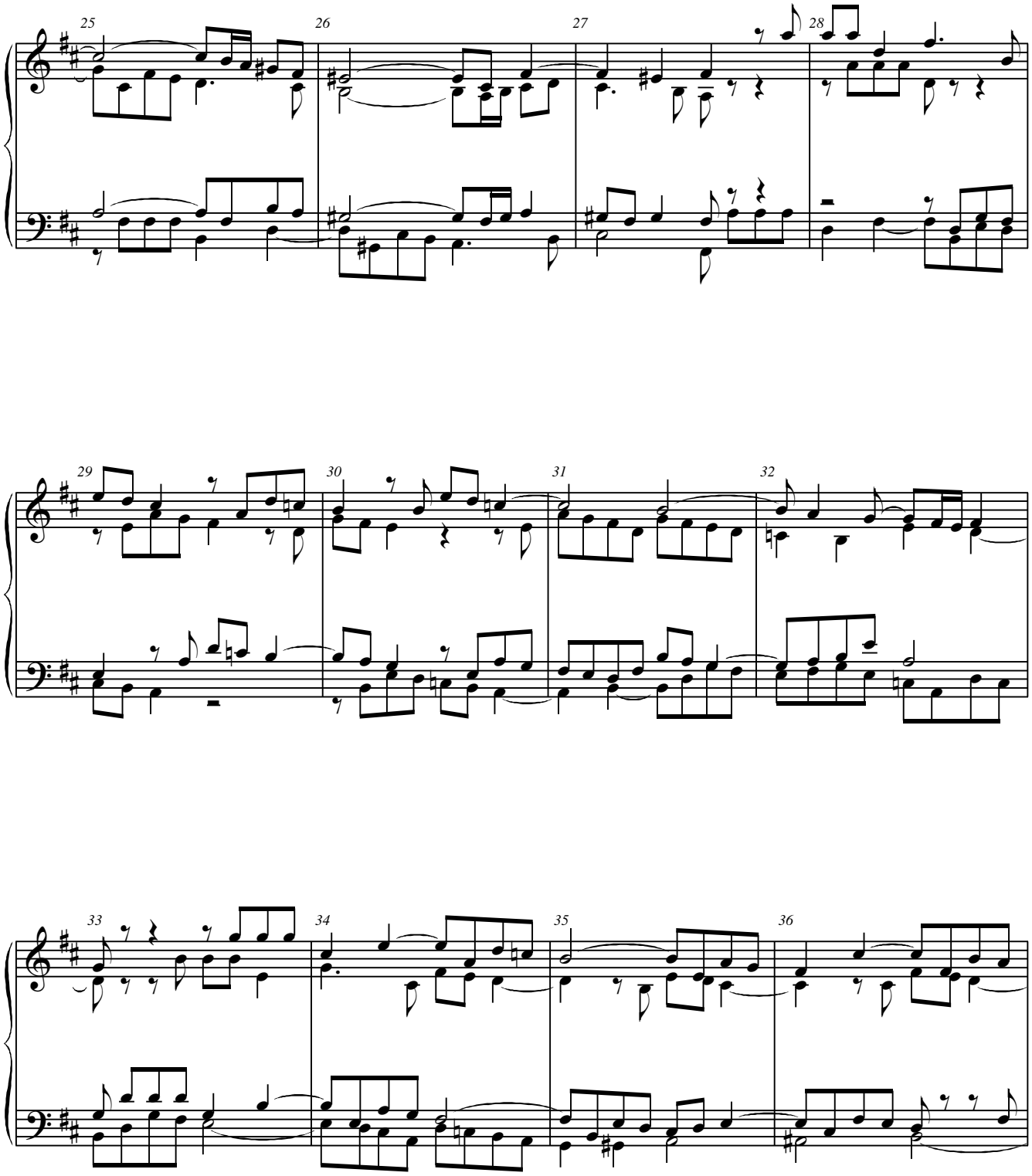
25
26
27
28
29
30
31
32
33
34
35
36

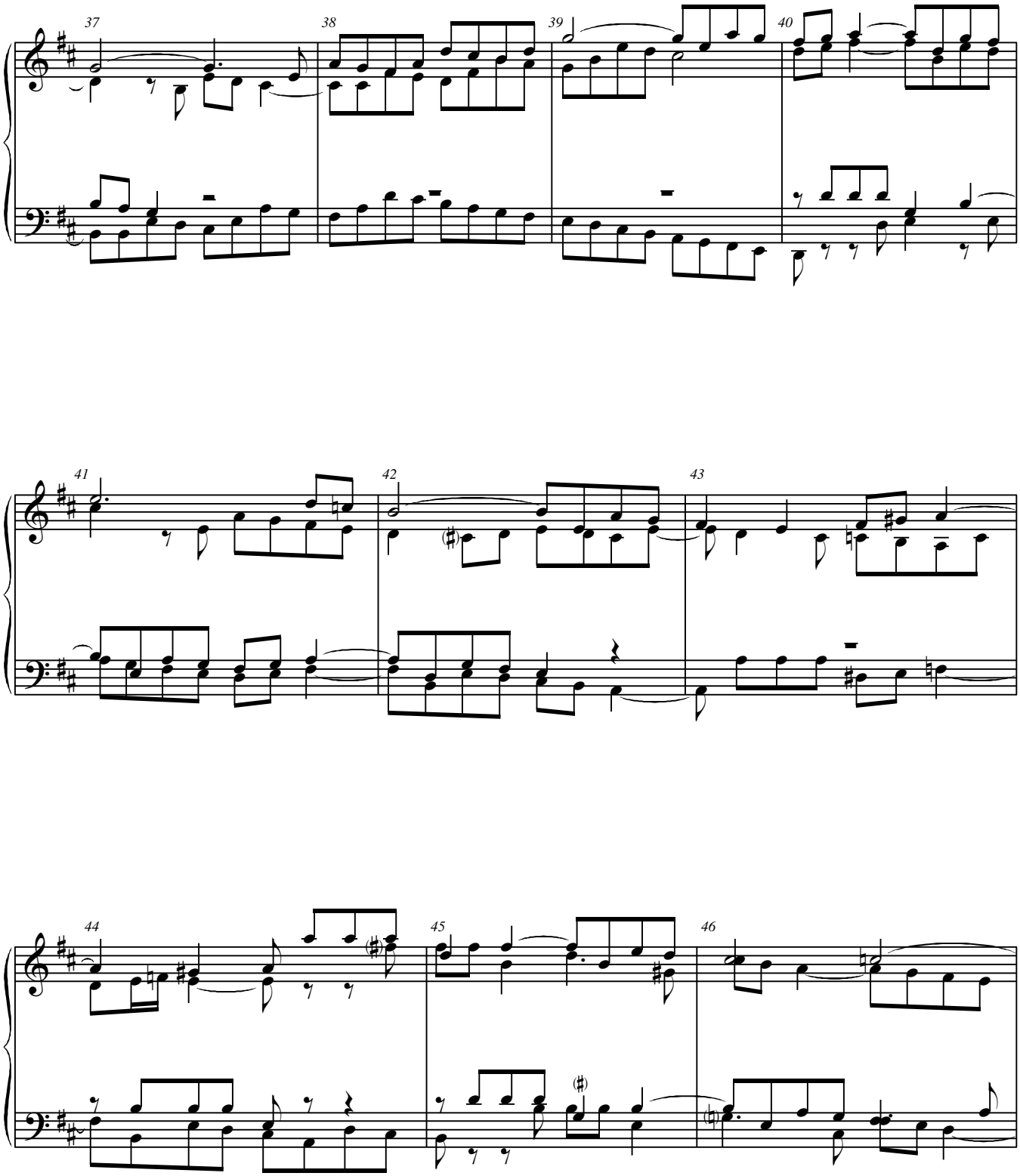
37
38
39
40
41
42
43
44
45
46

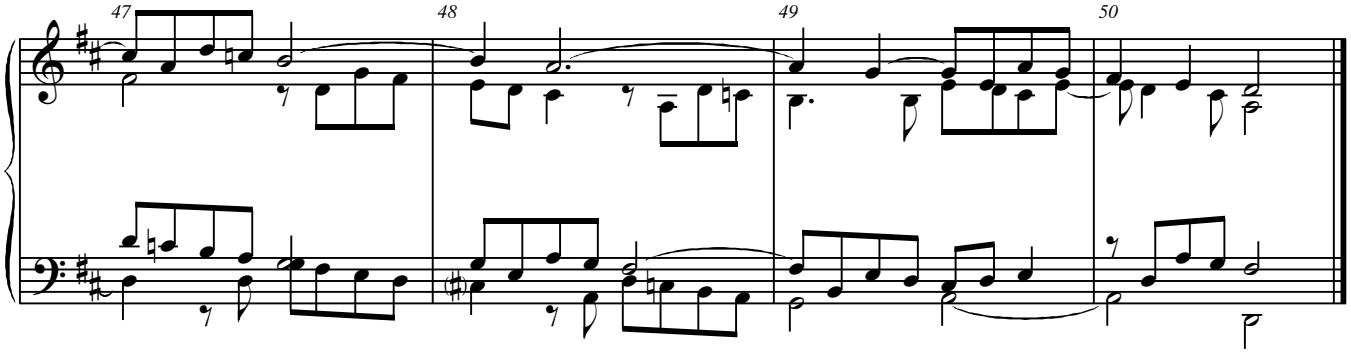

NOTES: